

I certify that on the date of this drawing, I surveyed the property shown on this map; that the property lines and location of all structures are as shown; that no structure located on this property encroaches on any adjacent property; and that no structure on adjacent property encroaches on the premises surveyed, except as shown. The ratio of precision as calculated is 1/100,000 ±

This property is not located in a special flood hazard area as determined by the Department of Housing and Urban Development.

[Signature] 4/19/20

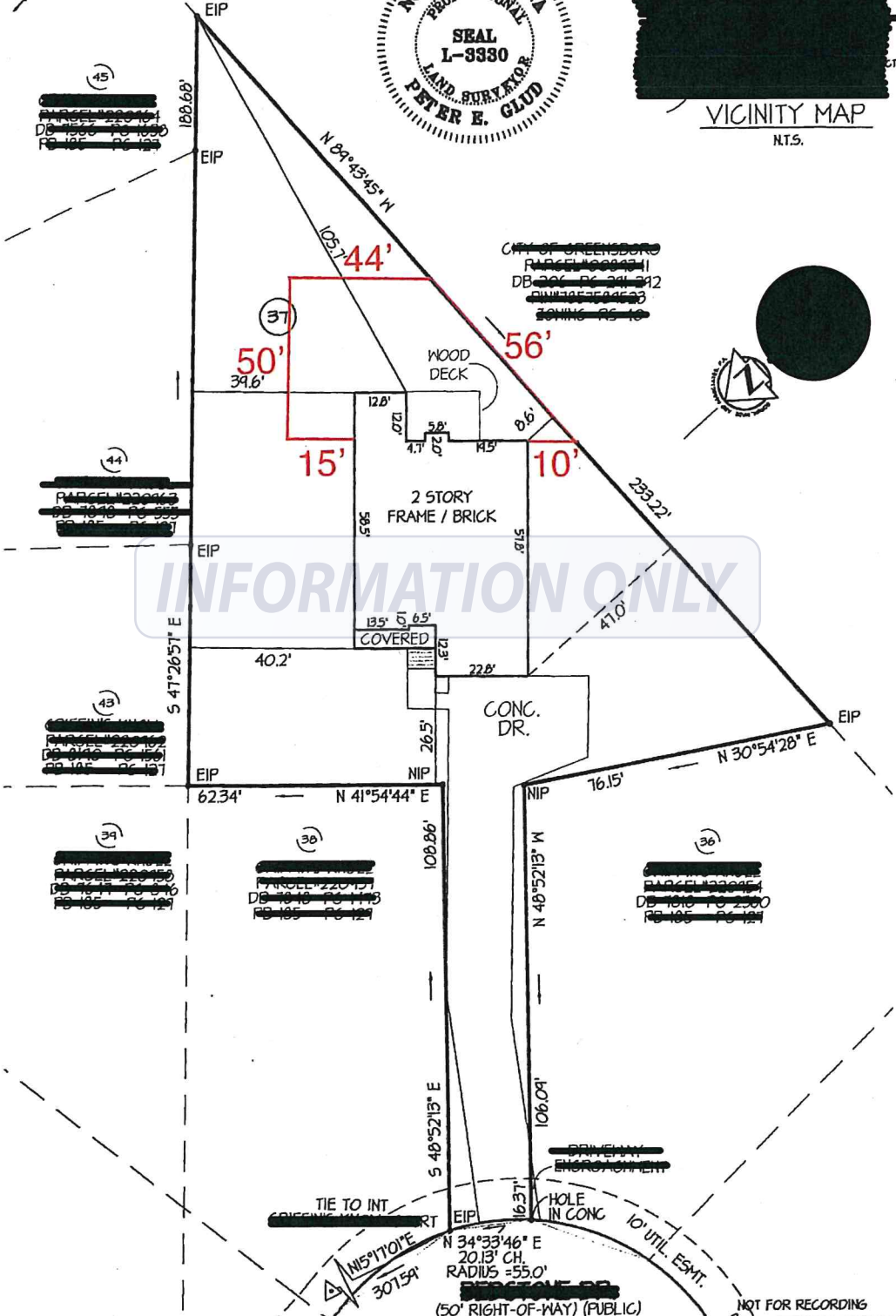

INFORMATION ONLY

F:\EASTWOOD\GRIFFINS\KNOX\101-081

SURVEY FOR
 [Redacted]
 [Redacted]
 [Redacted]
 MOREHEAD TOWNSHIP, GUILFORD COUNTY

BWA		Borum, Wade and Associates, P.A.	
621 Eugene Court, Suite 100, Greensboro, NC 27401-2711		Phone: 336-275-0471 Fax: 336-275-3719	
SCALE: 1"=30'	DATE: [Redacted]	PHASE: [Redacted]	MAP: [Redacted]
LOT # 31 OR GREENBROOK	PLAT BK: [Redacted]	DEED BK: [Redacted]	SEC: [Redacted]
TAX MAP # [Redacted]	NOT FOR RECORDING		

[Handwritten initials]

A photograph of a wooden fence made of vertical planks, situated in a grassy yard. The fence runs across the middle of the frame, with a tree on the left side. The ground is covered in green grass. A semi-transparent, rounded rectangular box is overlaid on the lower part of the image, containing the text 'INFORMATION ONLY' in a bold, italicized, dark font.

INFORMATION ONLY

Description

6' Dog-Ear Privacy

- 3/4" Alta Premium Pickets (rough finish)
- All Lumber is Pressure Treated
- Ring & Pinion Nails for Installing Pickets (4-nails to each board)
- 2-in x 6-in Rails (two for every section)
- Concrete Footings for each Post

5' Wide Single Gate w/ Custom Metal Frame

- Standard Gravity Latch
- 4-in x 6-in Posts for Strength for Hold Supporting Gate
- Welded Frame
- Painted a Primer Brown